

PLAT OF SURVEY

KNOWN AS LOT 75, LOT 76 OF NORRIS THIRD ADDITION AND PART OF LOT 67 OF NORRIS SECOND ADDITION SITUATED IN THE SOUTHWEST QUARTER OF SECTION 16, TOWN 9 SOUTH, RANGE 2 WEST, MADISON TOWNSHIP, VILLAGE OF PIONEER, WILLIAMS COUNTY, OHIO. LOCATED WITHIN THE MICHIGAN MERIDIAN SURVEY OF THE ORIGINAL LAND SUBDIVISIONS OF OHIO.

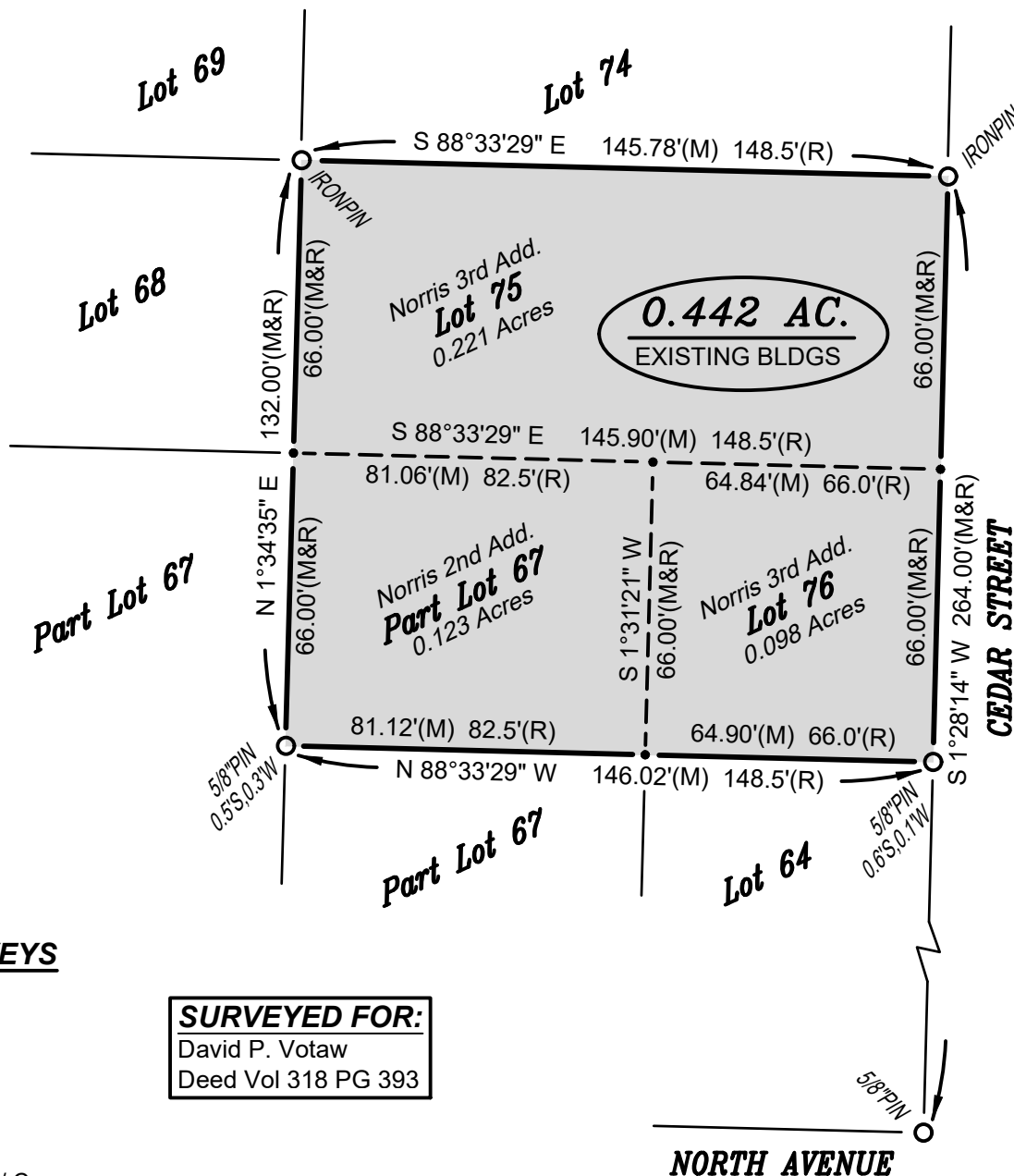
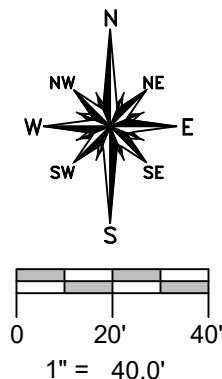

REFERENCE SURVEYS

Volume 7V Page 030
Volume 7V Page 277

SURVEYED FOR:

David P. Votaw
Deed Vol 318 PG 393

SURVEY LEGEND

- Placed 5/8" Rebar w/ Cap
- ✕ Found PK Nail
- Point Established this Survey
- Found Iron Pin or Pipe

I HEREBY CERTIFY THAT I HAVE SURVEYED THE PREMISES SHOWN ON THE PLAT ABOVE. ALL DIMENSIONS ARE SHOWN IN FEET AND DECIMALS THEREOF. SINCE THIS SURVEY DOES NOT INCLUDE A TITLE SEARCH, THERE COULD BE EASEMENTS OR OTHER ENCUMBRANCES UPON THE LAND WHICH ARE NOT SHOWN ON THIS SURVEY PLAT. IF THESE ARE REQUIRED, PLEASE FURNISH THE NECESSARY INFORMATION. THE BEARINGS AND DISTANCES SHOWN ON THE PLAT ABOVE ARE BASED ON STATE PLANE COORDINATES, SPC83, ZONE-OHIO NORTH. THIS SURVEY HAS BEEN RECORDED IN VOL. 10V, PAGE 020 OF THE WILLIAMS COUNTY SURVEY RECORDS.

Brian M. Wieland
BRIAN M. WIELAND - REGISTERED SURVEYOR NO. 8286

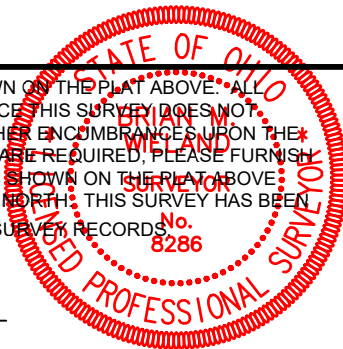

DATE: 11-23-17 JOB: 17-124

**WIELAND SURVEYING
& ENGINEERING, LLC**
14067 COUNTY ROAD 20
WEST UNITY, OH 43570
419-553-0112 VOICE

brian@wielandsurveying.com